Cirandeiro

Trompette en Ut

Brazilian Folk Song
arrangement Yann Stoffel

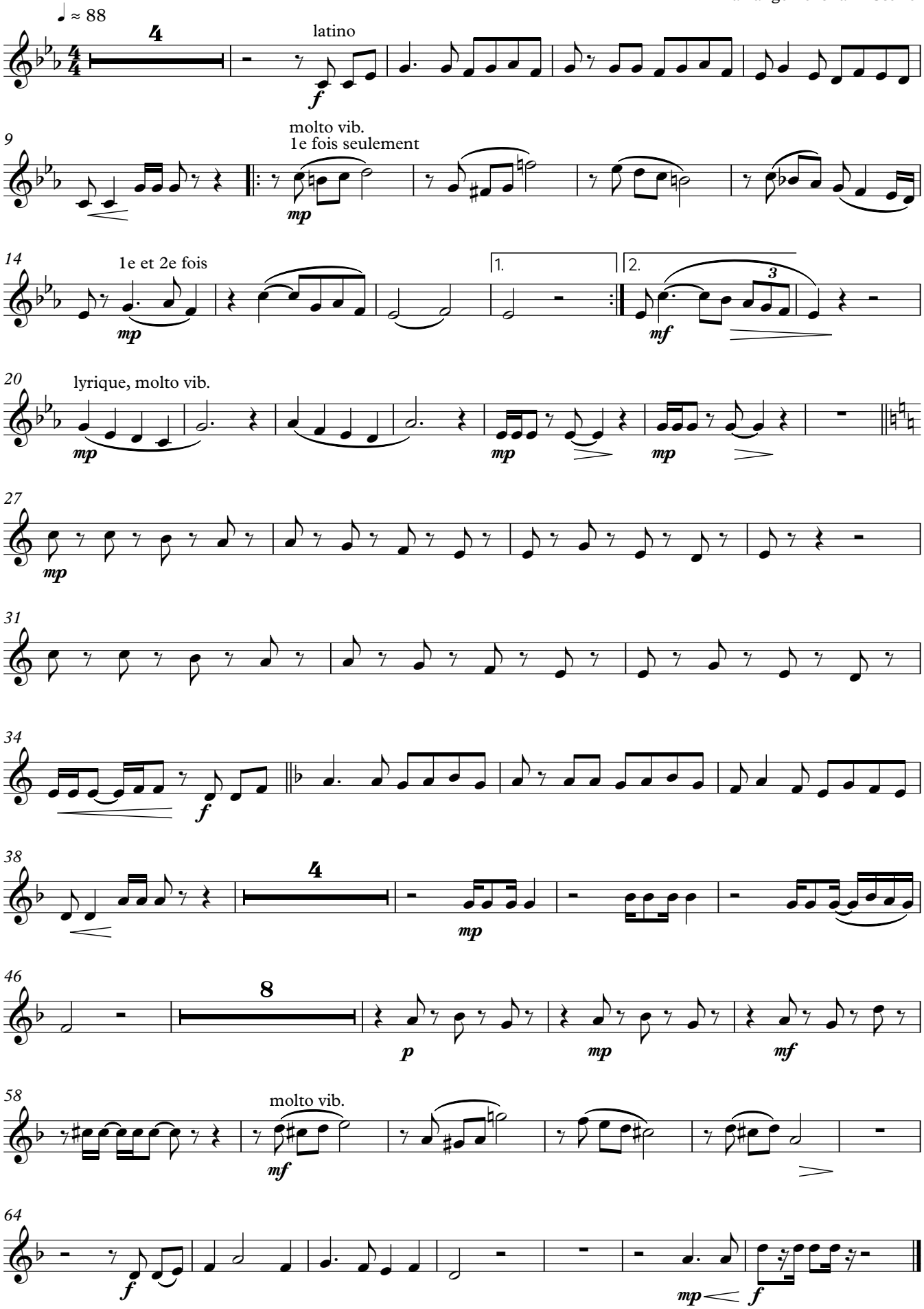

Commande de la Cité de la musique - Philharmonie de Paris
Yann Stoffel (arr.) - 2020